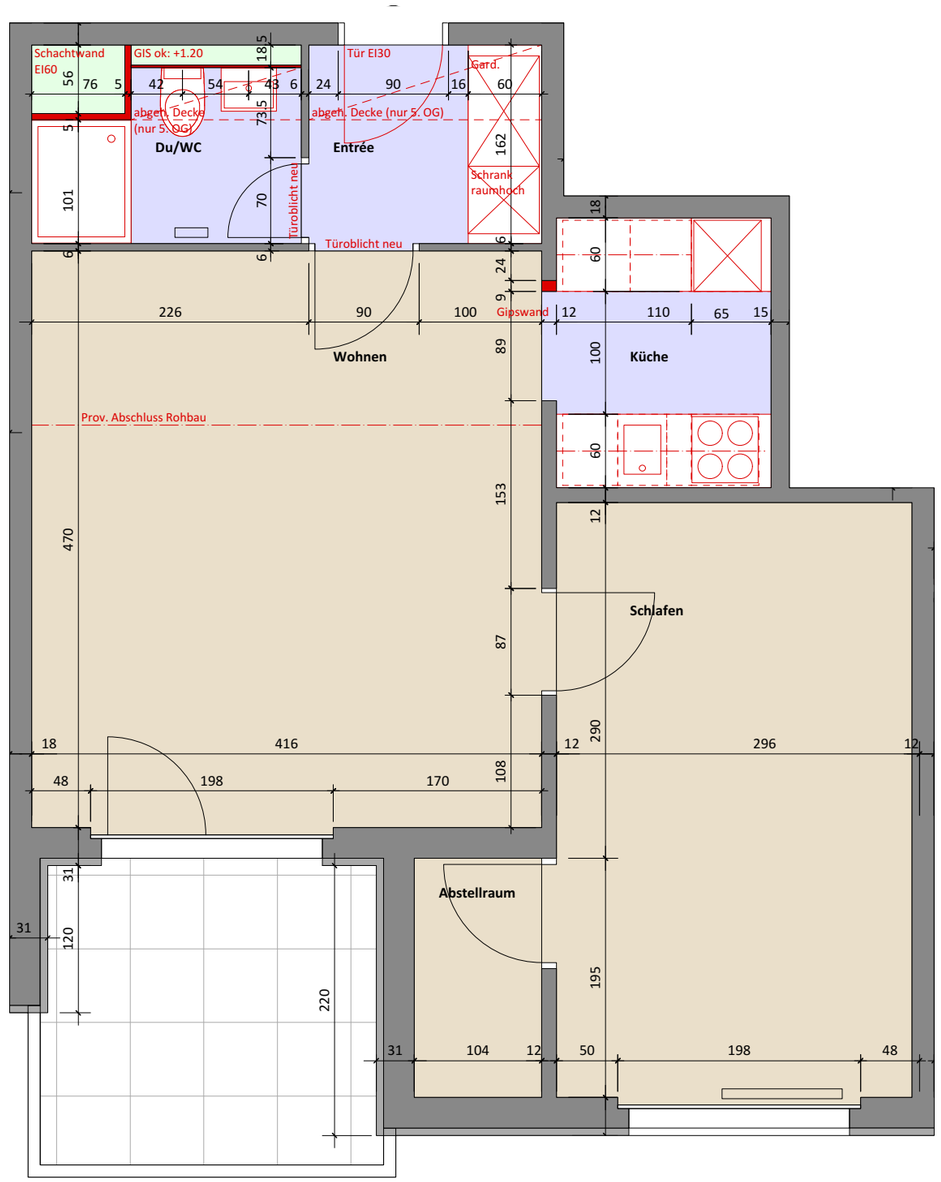

Grundriss Bestand/ Abbruch/ Neu

Nutzfläche neu: 45.4m²