Rütmattstrasse 5, 5004 Aarau
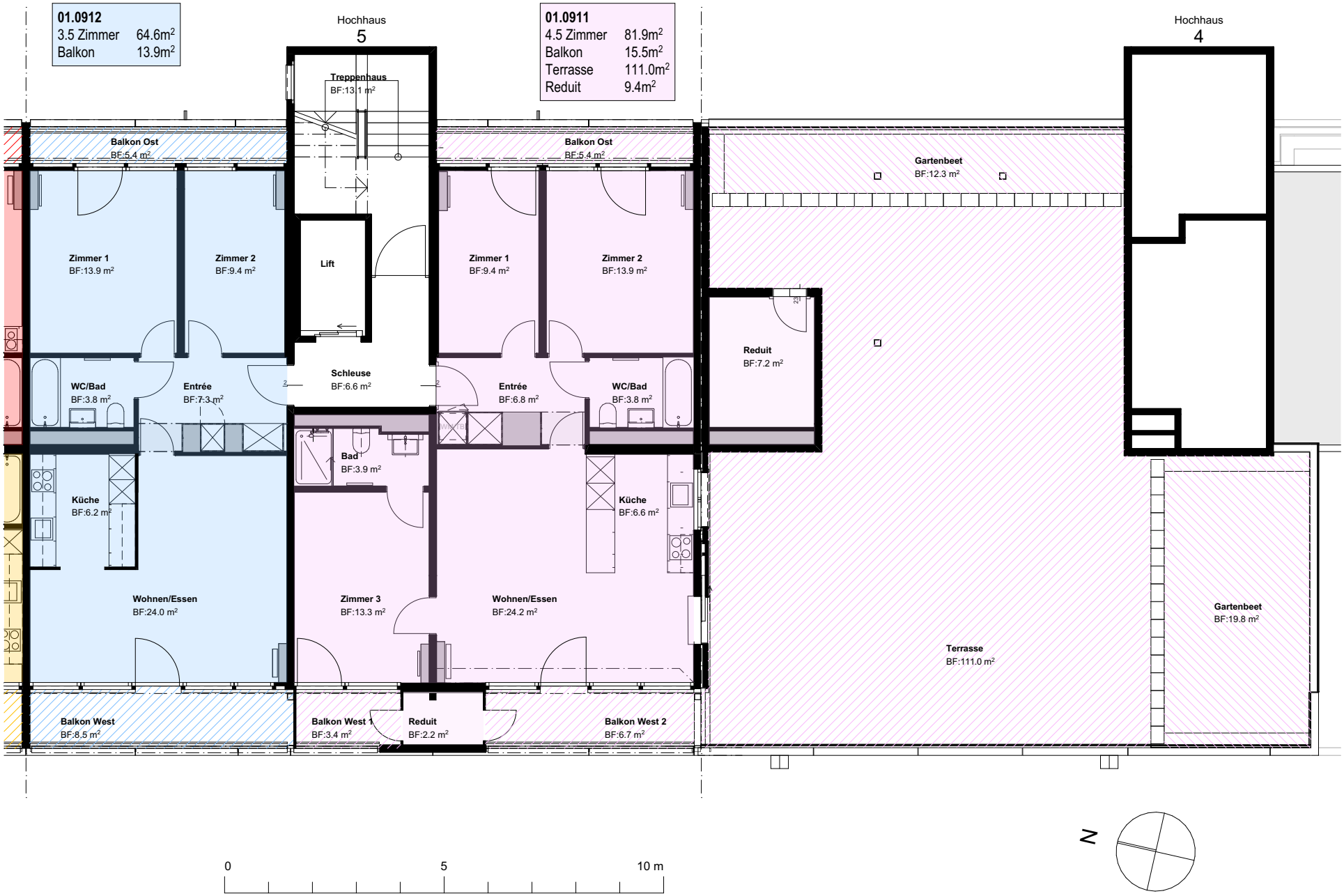
9. Obergeschoss